

Revisions



Design revised

01.12.20

**AMENDED**

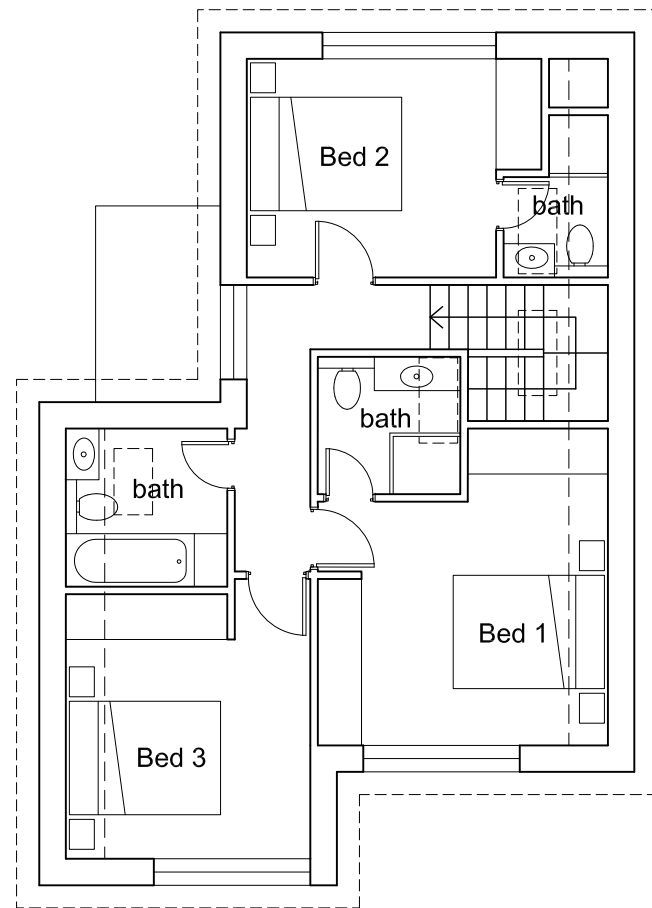

First Floor GIA 58 sq m  
TOTAL GIA 116 sq m

**3-BED 6-PERSON 2-STOREY HOUSE**

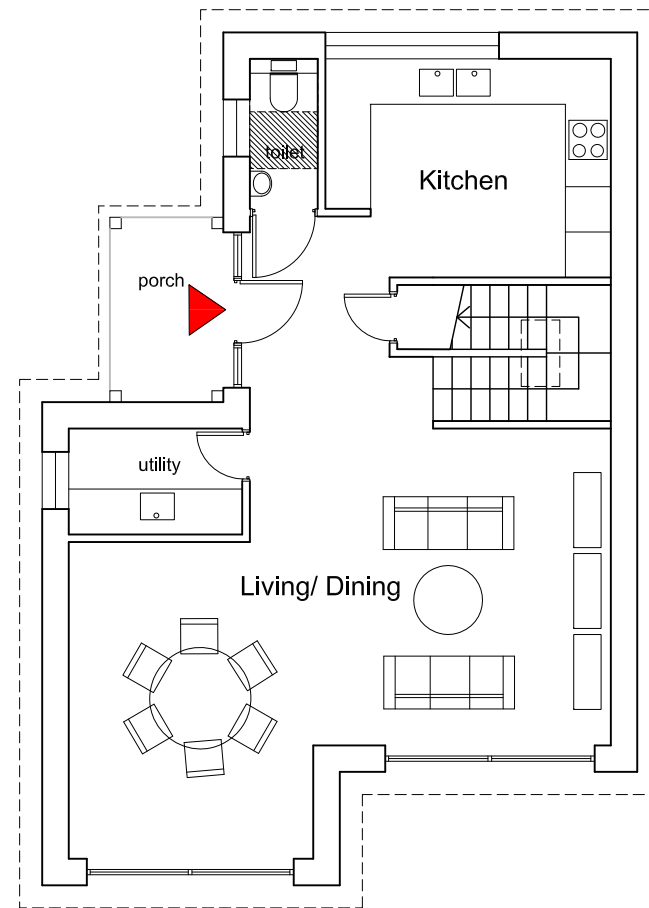
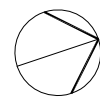

Ground Floor GIA 58 sq m



91-93 Farringdon Road, London EC1M 3LN

T: 020 7269 6619

E: info@wandmarchitects.net

W: www.wandmarchitects.net

Copyright © W&M Architects LLP

Do not scale from drawing

Any discrepancy should be referred to W&M Architects

project

Nicky Catterwell  
37 Princes Avenue  
Minster on Sea  
Sheerness ME12 2HJ

drawing

House Plans  
Proposed

.

.

scale @ size 1:100 @ A3

date Aug 20 drawn MW checked.

drg. no. NC - 04

revn A